

SIMPLE AS 1-2-3

Es tan sencillo como contar hasta tres

1. Choose your package *Elige tu paquete*
2. Complete order information *Completa la información de la orden*
3. Enclose payment *incluye el pago*

Everyone is encouraged to be photographed individually!

1 Choose Your Package

Elige tu paquete



8x10 SportsMate



8x10 Bordered Team

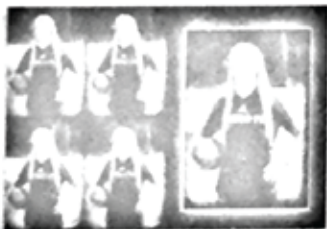

Metallic Gift Sheet
(1-5x7, 4 wallets)



Event Tickets

Free Low-Res Digital Image
when you preorder online!
Lifetouchsports.com

CHN- Chantilly H.S.
Winter ID# MJ065028X0

DELUXE A

1-8X10 SportsMate
1-Metallic Gift Sheet
8-Individual Wallets

\$31



BEST VALUE C

1-8x10 SportsMate
1-Metallic Gift Sheet
2-5x7 Individual
2-3x5 Individual
4-Individual Wallets
1-Photo Magnet
1-Photo Button **\$37**

MOST POPULAR B

1-8x10 SportsMate
1-8x10 Individual
2-3x5 Individual
8-Individual Wallets
2-Photo Magnets **\$35**

BASIC E

1-5x7 Individual
2-3x5 Individual
8-Individual Wallets **\$27**

STARTER INDIVIDUAL D

1-8x10 Individual
4-3x5 Individual
8-Individual Wallets **\$29**

SportsMate Includes: Team & Individual portraits printed in one personalized 8x10 format.
Metallic Gift Sheet Includes: 1 5x7 Individual AND 4 2x3's all printed on Metallic color paper.

****MAKE CHECKS PAYABLE TO LIFETOUCH****

When you provide a check as payment, you authorize us either to use information from your check to make a one-time electronic fund transfer from your checking account or to process the payment as a check transaction. When we use info from your check to make an electronic fund transfer, funds may be withdrawn from your account the same day we receive your payment and you will not receive your check back from your financial institution. A service fee may be charged on returned checks.

Products may vary by location
Productos pueden variar según el lugar

Lifetouch Sports Portraits
1017 Wilso Drive Baltimore, MD 21223
Phone: 410.644.7700 / 800.445.1189 / email: answers@lifetouch.com

2 Complete Order Information
 Completa la información de la orden

Circle Your Selections

One pose per form

Packages		
A	Deluxe	\$31.
B	Most Popular	\$35.
C	Best Value	\$37.
D	Starter Indiv.	\$29.
E	Basic	\$27.
F	SportsMate	\$20.

Additional Items	Without PKG		With PKG	
8 Wallets	H	\$12.	I	\$ 8.
2 Photo Magnets	J	\$12.	K	\$ 8.
2 - 5x7 Individual	L	\$12.	M	\$ 8.
2 Key Chains	O	\$12.	Q	\$ 8.
4 Event Tickets	S	\$12.	T	\$ 8.
8x10 Bordered Team	G	\$16.	G	\$16.
Add Retouching			R	\$ 6.
Add Name & Year on Wallets			P	\$ 6.

Upgrades

Make checks payable to:
Lifetouch

Total Amount \$

--

Please complete all information in this section as clearly as possible.

First Name

Last Name

House Number Apt # / Floor

Street Name

City

State Zip Code Phone - -

Parent's email address:

School Name

Team / Group Name

Uniform # Please check appropriate box

Varsity JV Soph Fresh Other

Sport

3 Enclose Payment
 Incluye el pago

Lifetouch Sports Portraits 1017 Wilso Drive Baltimore, MD 21223
 Phone: 410.644.7700 / 800.445.1189 / email: answers@lifetouch.com

Camera Letter	Roll Number	Frame Number(s)	Uniform Number	Group Number
Package(s)	Options	Coach's Print	School's Print	Territory Request

CHN
MJ065028X0

002
Fairfax
15/16